COLLEGE OF SOUTH CAROLINA
SCHOOL OF NURSING
AUGET LARGIENDO
COLL. MED. REID.
CAR. AUS.
1883

Tres Anni
1958

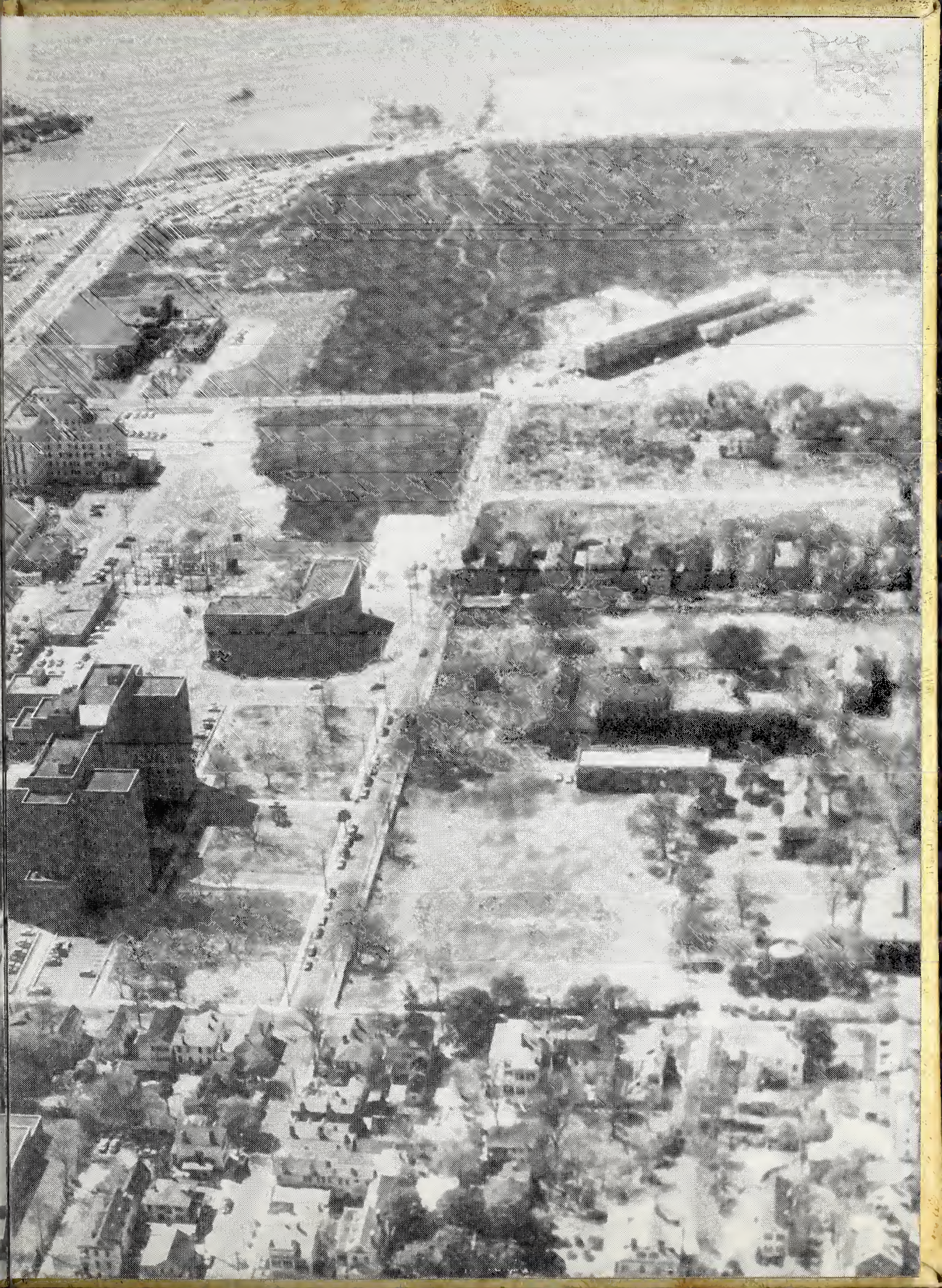

ANNUAL PUBLICATION OF THE SCHOOL OF NURSING OF MEDICAL COLLEGE

tres anni

OF SOUTH CAROLINA 1958 1958 1958 1958 1958

FOREWORD

The three basic years of learning to serve while students at the School of Nursing of the Medical College of South Carolina have left memories with all of us. Lest we forget or neglect the memories of friends made, experiences shared, patients loved, we have taken time and effort to provide visible records of the highlights of these years. We cannot perhaps give a visible record to the events which will be buried deepest in our hearts and souls: the time a little girl with leukemia whistled at you and came running, the time you taught the old gentleman's family in the care of a tracheotomy tube and he was able to go home, or the times you became so tired that you could believe there would be no end of aching feet and lumps in your throats. Nor can we give you visible records of the braveness and goodness of people we came to know exists. There are few of those visible records but there was an opportunity to preserve much and this we have attempted to do in the pages which follow.

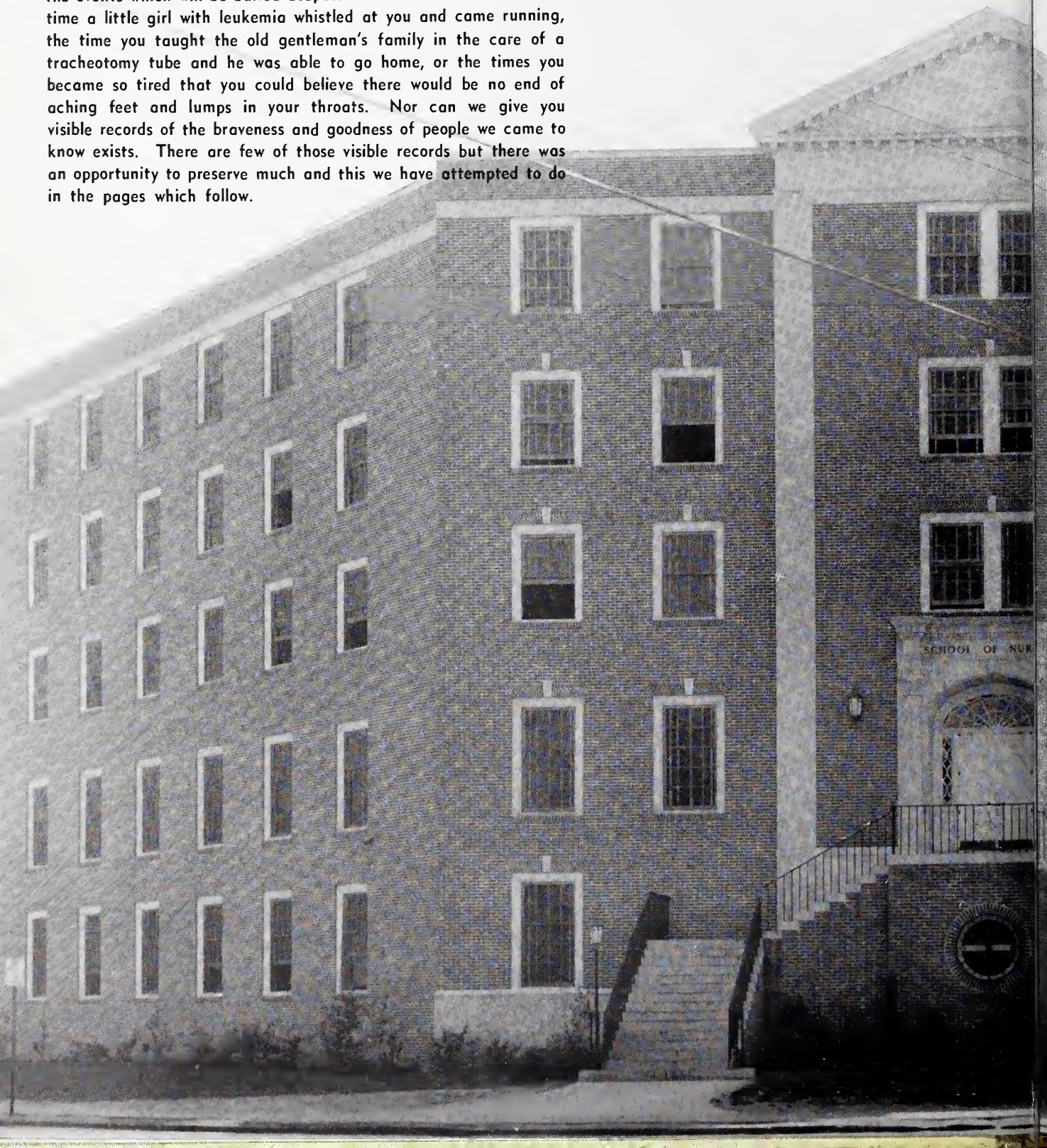

CONTENTS

Faculty and Administration 9

Classes 15

Activities 41

Services 49

Features 55

DEDICATION

To Dr. Kenneth Merrill Lynch, President and Dean of the Faculty of the Medical College of South Carolina, we, the Senior Class of the Medical College School of Nursing, proudly dedicate the 1958 Tres Anni for his untiring efforts in the leadership of our school.

Thank you for all that you have done for the Student Nurses.

Mary Ann Kieffer
Business Manager

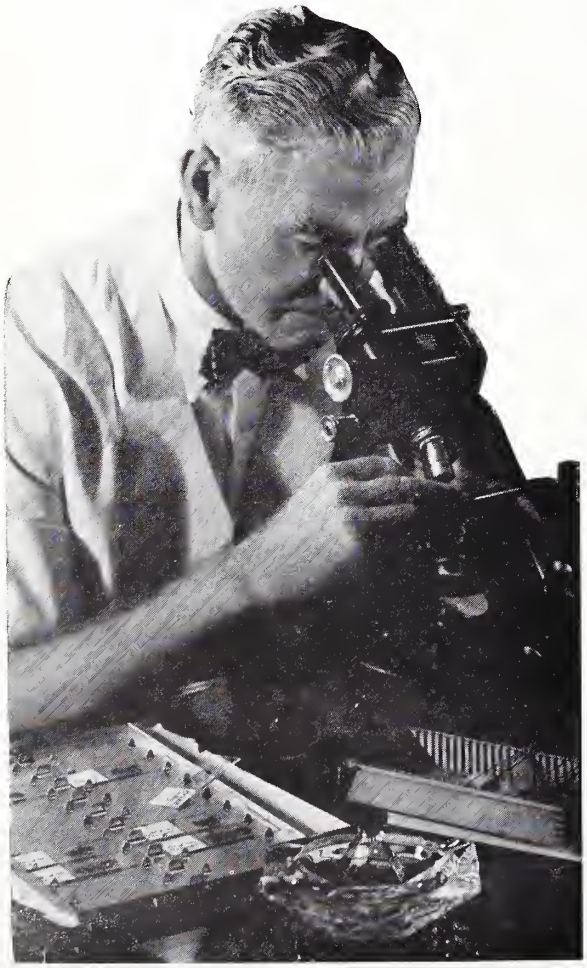

Dr.

Kenneth Merrill Lynch

NEW ROPER

MAIN BUILDING

MEDICAL COLLEGE HOSPITAL

ALUMNI CLINIC

PINEHAVEN

STATE HOSPITAL

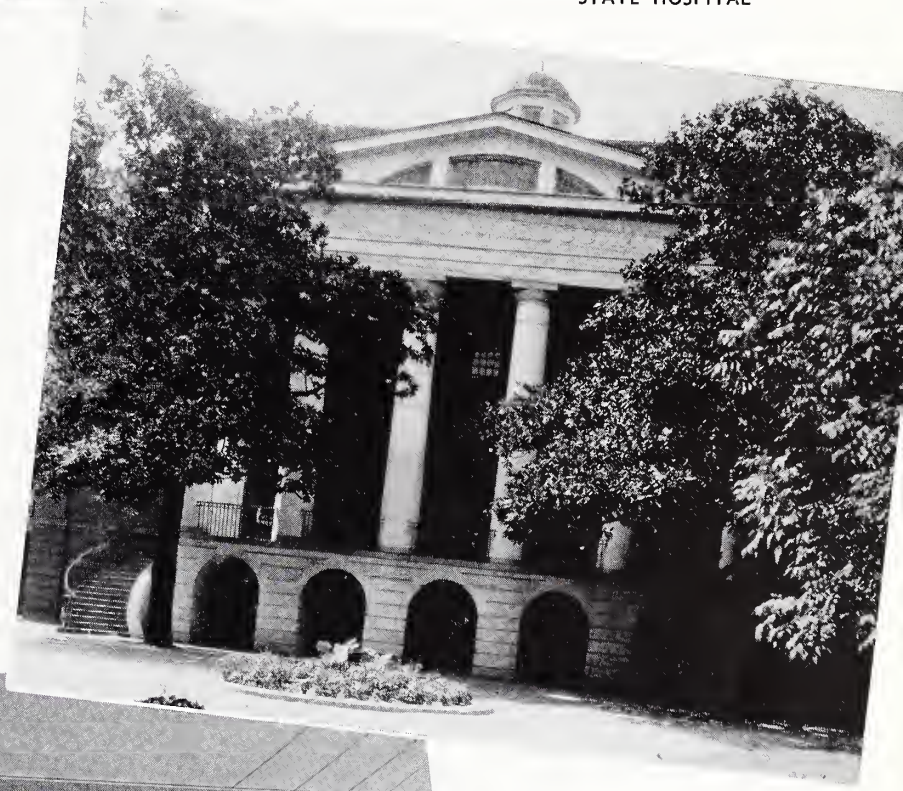

MEDICAL COLLEGE
CLINIC

ALMA MATER

Dear Alma Mater,
This we pledge to thee.
Throughout our lives,
Our love and loyalty.
Please shed your light,
With wisdom, truth and
Will—
So that our lives
May all thy aims fulfill.

Teach us the way for courage,
Strength in need,
Give us the faith to serve and
To succeed.
Our school we love,
Thy cause of health is right,
Our Alma Mater
Help us with thy might.

We praise thy name,
And pledge our loyalty,
We lift our song of triumph constantly.
May you be strong and grow for years
To come.
Medical College
Sing we this our song.

We nurses all
Pay tribute to our state
South Carolina,
High thy standards rate,
We nurses all
Proclaim our love for thee,
Medical College
Daughters proud are we.

B. J. BASS
Class of 1957

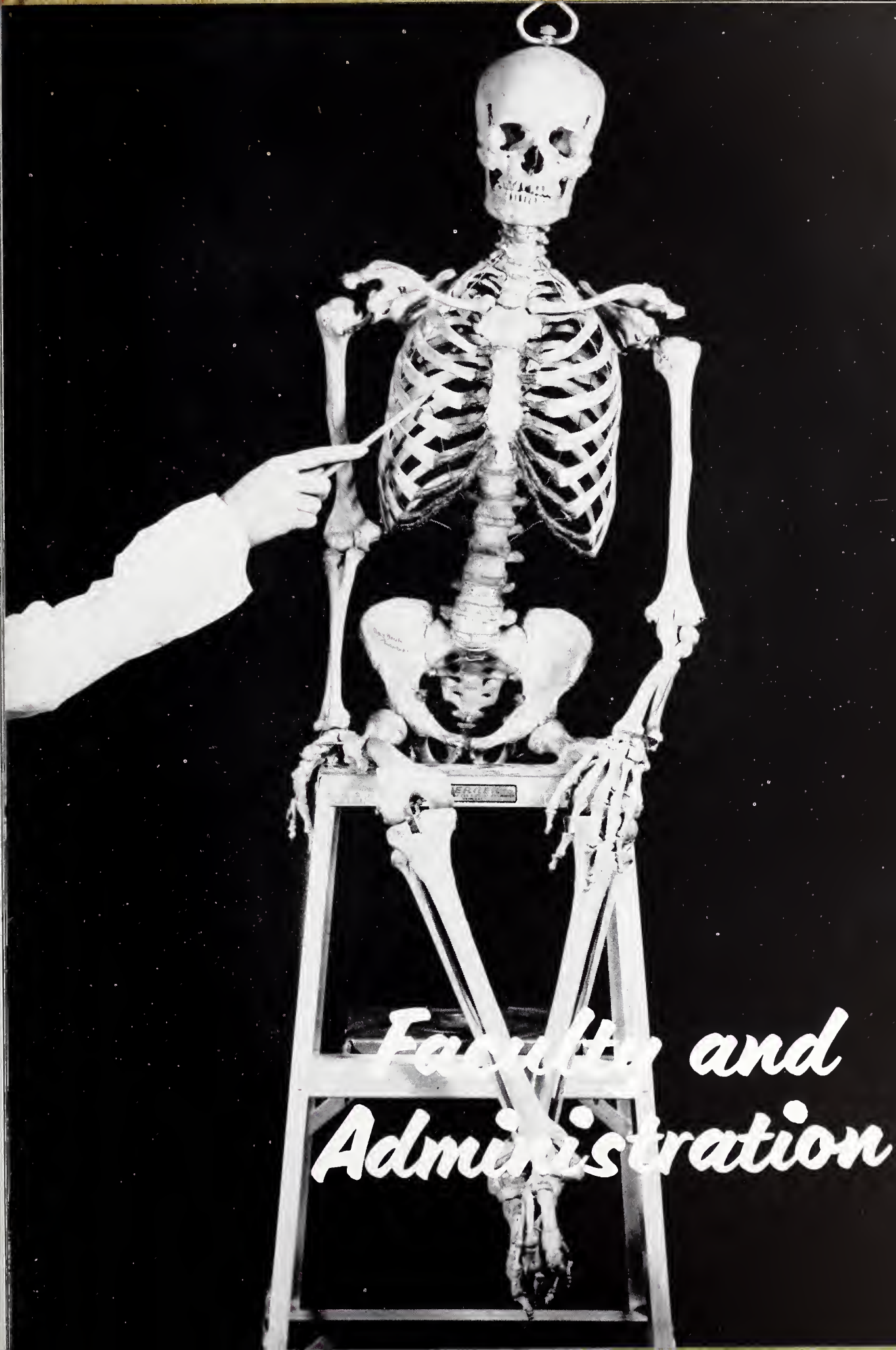

Faculty and Administration

Dr. Lynch received his M.D. degree from the University of Texas, and is the recipient of the honorary LL.D. degree from both the University of South Carolina and the College of Charleston, as well as the honorary D.Sc. degree from Clemson College.

He secured his residency training in pathology at the Philadelphia General Hospital, and was instructor in pathology at the University of Pennsylvania before coming here as professor of pathology in 1913. He was appointed Vice-Dean at the Medical College in 1935, Dean in 1944 and President and Dean of the Faculty in 1949.

Among his many honors are the Gold Medal of the American Medical Association for scientific research, 1921; the Research Medal of the Southern Medical Association, 1921, as well as First Award in scientific exhibits, 1920, and the Distinguished Service Award, 1957.

He is the author of two medical science books, as well as collaborator in others, and has published 98 scientific papers in medical periodicals and served on the editorial boards of three national medical journals. At the present time he is a member of two national research grant boards, having to do with the allocation of large funds in scientific and medical research.

He is a member of many national medical and scientific societies and has served as president of several national organizations, as well as chairman of numerous sections and committees. In 1935 he was the presiding officer at the American Medical Association convention.

KENNETH M. LYNCH, M.D., D.Sc., LL.D.
President and Dean of the Faculty
MEDICAL COLLEGE OF SOUTH CAROLINA

Miss Chamberlin was graduated from the Mt. Sinai Hospital School of Nursing in New York City. She received her B.S. and M.A. degrees in Nursing Education and Administration from Teachers' College, Columbia University in New York City.

She has served as Night Supervisor at Mt. Sinai Hospital, Assistant Director of Nursing at Rochester General Hospital, and Educational Director and Director of Nursing at the Syracuse University School of Nursing. Miss Chamberlin has served as Educational Director of the School of Nursing, Director of Nursing at Roper Hospital and now devotes full time as Dean of School of Nursing and Professor of Nursing of the Medical College of South Carolina. During World War II she had leave of absence when she held the rank of Major in the Army Nurse Corps as chief nurse of Mt. Sinai Hospital Unit.

In organizational work following active participation on many committees Miss Chamberlin became first president of the S. C. State League for Nursing; is past president of the S. C. State Nurses' Association and has been the nurse representative to the Executive Committee of the State Board of Health since 1949.

MISS RUTH CHAMBERLIN, RN, B.S., M.A.
Dean of School of Nursing
Professor of Nursing

MISS ELSA SALVO, RN, B.S.
Associate in Clinical Nursing

MISS MARTHA MOORE BRADLEY, RN, B.S., M.A.
Education Director State Hospital
Instructor Psychiatric Nursing

MR. GLENN D. SEARCY, A.B.
Superintendent of Medical College Hospital

MR. C. A. ROBB, B.S.
Superintendent of Roper Hospital

MISS EMILY McNELLEY, RN, B.S., B.A.
Director of Nursing Service,
Medical College Hospital
Associate Professor of Clinical Nursing

MISS MEYERAL ENGLEBERG, RN, B.S.
Director of Nurses, Roper Hospital
Associate in Clinical Nursing

FACULTY

MISS VIRGINIA T. HOLCOMBE
B.S., M.S., R.N.
Assistant Professor of Nursing

MISS RUTH PIERCE, R.N., B.S.
Associate in Clinical Nursing

MRS. MARY McLEAN, R.N., B.S.
Associate in Clinical Nursing

MISS DOROTHY PODMORE, R.N.
Instructor in Obstetrical Nursing

MISS AGNES DUNCAN, R.N.
Instructor in Pediatric Nursing

MRS. BEVERLY BONNER, R.N.
Instructor in Nursing

MRS. SARA STOKES, R.N., B.S.
Instructor in Nursing

MRS. CAROLEEN THOMPSON, R.N.
Instructor in Tuberculosis Nursing

MISS MAUDE BAILEY, B.A., R.N., M.A.
Instructor in Public Health Nursing

MRS. MARGARET HORNE, R.N., B.S.
Instructor in Clinical Nursing

MISS ANN HIERS, R.N.
Instructor in Clinical Nursing

MISS BETTY J. BASS, R.N.
Assistant in Nursing

— NOT PICTURED —

MISS VICTORIA JOSEPH, R.N., B.S.
Instructor in Occupational Health

MISS RUTH BISHOP, R.N., B.S.
Instructor in Pediatric Nursing

MRS. ANNIE POTEET, B.S.
Instructor in Nutrition

MR. S. A. LANHAM, M.A.
Instructor in Sociology and Psychology

MRS. CAROLYN BYRD, R.N.
Instructor in Clinical Nursing

NIGHTINGALE PLEDGE

I solemnly pledge myself before God and in the presence of this assembly, to pass my life in purity and to practice my profession faithfully. I will abstain from whatever is deleterious and mischievous, and will not take or knowingly administer any harmful drug. I will do all in my power to maintain and elevate the standard of my profession, and will hold in confidence all personal matters committed to my keeping and all family affairs coming to my knowledge in the practice of my profession. With loyalty will I endeavor to aid the physician in his work and devote myself to the welfare of those committed to my care.

The desire to be something, to do something, is implanted within us. Everybody ought to command. No one's faculties are fully called out until they do command . . . Everybody ought to obey. How delightful it is to obey someone who really knows what he is about and can teach you to learn . . . Everybody ought then to command and to obey, and then we shall hear no more of pride and thinking much of oneself; for pride is the perversion of that desire for action which would then have found its proper exercise.

FLORENCE NIGHTINGALE

Classes

SENIOR CLASS

C. Dixon, E. Plyler, M. Cawley, M. Van Ness, A. Tate, A. Burke.

OFFICERS

CAROLYN DIXON	President
MARY DELL CAWLEY	Vice President
ETHEL PLYLER	Secretary
MARKAY VAN NESS	Treasurer
ANN TATE	Social Chairman
AMELIA BURKE	Representative to Student Council

"It is essential to the success of a nurse that she be able to inspire others with confidence in her integrity, courage, dependability, and technical skill, as well as the ability to handle any situation that may arise."

CONNIE RUTH BAXLEY

GEORGETOWN, S. C

"Bax"

"Her laughter contagious
Her wit outrageous."

SUSAN ELIZABETH BRODIE

PERRY, S. C.

"Bib"

"A thing of beauty is a joy forever."

AMELIA ANN BURKE

ALCOLU, S. C.

"Melia"

"Mischief, thou art swift to enter the thought of some."

SENIORS

JACQUELINE CASH

CHARLESTON, S. C.

"Jackie"

"For she that once is good is ever great."

MARY DELL CAWLEY

WALTERBORO, S. C.

"Always laughing, never sad,
Sometimes naughty, never bad."

LYNN SNOW CURRY

CHARLOTTE, N. C.

"Snow"

"Neatness is a crowning grace of womanhood"

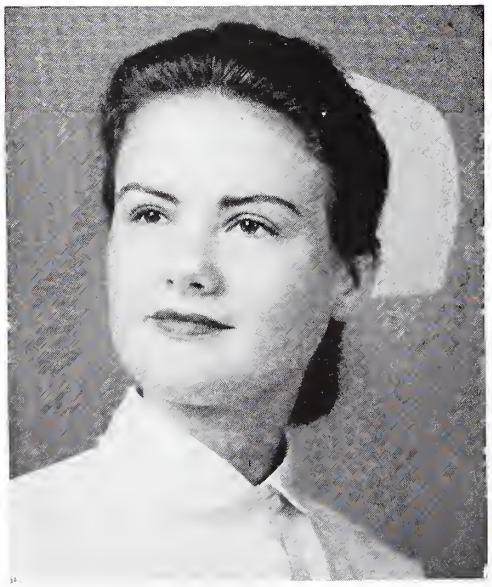

SHELIA HEY DAVIS

AIKEN, S. C.

"Shelia"

"With a cheerful nod, willing smile,
Always ready for things worthwhile."

FRANCES ANN DEANS

FLORENCE, S. C.

"Blessed with each talent and each art to please,
And born to write, converse and live with ease."

LONA JO DISHMAN

RALEIGH, N. C.

"Jo"

"A daughter of the gods, divinely tall
And most divinely fair."

ELSIE CAROLYN DIXON

CAMERON, S. C.

"Though pensive moods about her lay
Into Carolyn's heart jest found its way."

EDITH ROSABELL DORITY

CHARLESTON, S. C.

"Edie"

"If life be full of love and dance,
Let me live on."

PATRICIA ANN DRAWDY

WALTERBORO, S. C.

" 'Trisha"

"She has a special softness and a sweet attractive grace."

EUNICE PRISCILLA DRIGGERS

SUMTER, S. C.

"Drig"

"She is jolly, good-natured, and true;
More than her share she is willing to do."

MARTHA ENALA DUKES

WALTERBORO, S. C.

"Grace was in all her steps, heaven in her eyes,
In ever gesture, dignity and love."

CATHERINE DUNN

CHARLESTON, S. C.

"The good you do is not lost,
Though you forget it."

BETTY GRACE FARISS

GEORGETOWN, S. C.

"Be still as you are beautiful;
Be silent as the rose."

MIRIAM CAROLYN GRAINGER

NICHOLS, S. C.

"Kitty"

"A pretty girl, a witty girl, a girl so full of fun;
A carefree girl, a brainy girl, a thousand girls in one."

CLARA JUANITA HALTIWANGER

COLUMBIA, S. C.

"They gazed and gazed, but still the wonder grew;
That one small head could carry all she knew."

PEGGY JEAN HASELDEN

HEMINGWAY, S. C.

"Peg"

"She is pretty to walk with;
And witty to talk with;
And pleasant, too, to think on."

FRANCES FURMAN JORDAN

CHARLESTON, S. C.

"Frannie"

"Happy I am, from care I am free,
Why aren't they all contented like me."

MARY ANN KEIFFER

HARDEEVILLE, S. C.

"Little Bit"

"Pretty to look at, nice to know;
It's no wonder we like her so."

ALICE ELIZABETH LEE

CONWAY, S. C.

"Lee"

"Let me dream,
A dreamer lives forever."

EVELYN SELENA LEONARD

ST. GEORGE, S. C.

"Leonard"

"If she will, she will, you may depend on it;
If she won't, she won't, and there's an end to it."

MARY DONNA MACKEY

HEATH SPRINGS, S. C.

"M. D."

Here's a girl with a blush and a smile;
We know her as a friend worthwhile."

ANN KIRVEN MOORE

COLUMBIA, S. C.

"She pleases all the world,
But cannot please herself."

SYLVIA ELIZABETH MOORE

GEORGETOWN, S. C.

"It's nice to be natural when one is naturally nice."

ETHEL HILL PLYLER

MONROE, N. C.

"A good face is a letter of recommendation,
And a good heart is a letter of credit."

HELENE ELIZABETH RAMSEY

ORANGEBURG, S. C.

"Ambition rules her mind,
And love her heart."

LOIS CAROLYN RODGERS

KINGSTREE, S. C.

"Your hands are tender and your mouth is sweet,
And God has made no other eyes like yours."

GERALDINE DOROTHY SCHULTZ

CHARLESTON, S. C.

"Gerrie"

"And yet so light she steps across
The ways her sure feet pass."

ALLIE PRISCILLA SHULER

BUFFALO, S. C.

"Cilla"

"Give to the world the best you have,
And the best will come back to you."

LILLIAN VERNELLE SPELL

SMOAKS, S. C.

"Truth, that's brighter than gems,
Trust, that's purer than pearls."

DELORIS LOGAN STELLO

SUMTER, S. C.

"Her face shows all things dear and good."

CAROLYN JEANNINE STONE

ORANGEBURG, S. C.

"C. J."

"I try anything once, and some things twice."

LORETTA ANN TATE

GREENVILLE, S. C.

"Bug"

"'Tis midnight, but small thoughts have I of sleep

ROSALIND MELINDA THOMPSON

MARION, N. C.

"Lynn"

"Not too quiet to be boring,
Not too loud to be annoying."

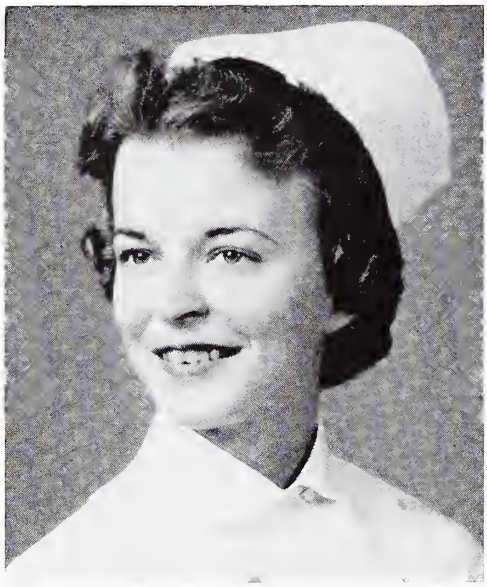

CATHERINE YVONNE TEIDEMANN

CHARLESTON, S. C.

"Teet"

"Remember the steam kettle—
Though up to its neck in hot water,
it continue to sing."

MARTHA CATHERINE VAN NESS

CHARLESTON, S. C.

"MarKay"

"A perfect woman nobly planned,
To warm, to comfort and command."

ALICE MARIE WARD

AUGUSTA, GA.

"Marie"

"True individuality can never be copied."

FRANCES GAYLE WATKINS

COLUMBIA, S. C.

"Her eyes as stars of twilight fair,
Like twilight, too, her dusky hair."

MIRIAM EVELYN WEATHERS

BATESBURG, S. C.

"Mim"

"A face with goodness overspread;
Soft smiles by human kindness bred."

BARBARA FRANCES WILLIAMS

CHARLESTON, S. C.

"B. W."

"Here is one who can do all things well."

TRIBUTE TO
A FRIEND
Miss Sylvia Daphne Berry

Daphne Berry is a student nurse who is dedicated to the highest ideals of her profession and a cherished friend to all who know her. Her sunny smile and winning ways are two of her greatest assets. Daphne took a leave of absence from our school due to a lengthy illness in September, 1957. We admire her for the determination she has shown to get well and welcome her back.

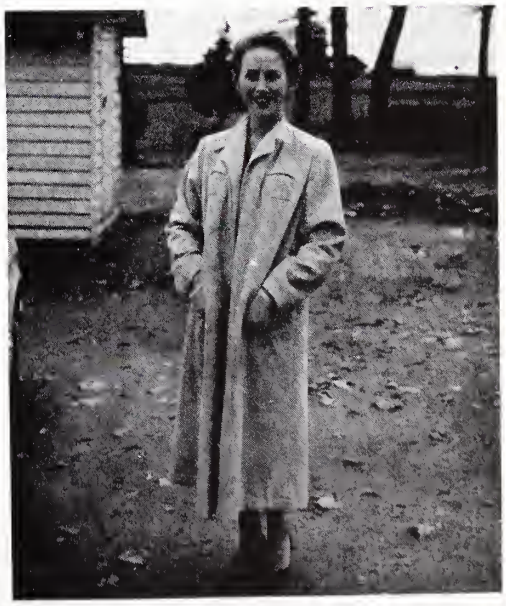

"Nothing is impossible to a willing heart."

CONNIE BAILEY
"best personality"
MARY ANN KEIFFER
"cutest"
MIRIAM GRAINGER
"most Talented"
PRISILLA SCHULER
"best nurse"
ETHEL PLYLER
"most concientious"
PEOPLE FIRST
ETIQUETTE
CONSIDER OTHERS
WARDROBE
ANN MOORE
"best dressed"

FRANCIS ANN DEANS
"most likely to succeed"
DEAN
AMELIA ANN BURKE
"wittiest"
PEGGY HASELDEN
"best all round"
ELIZABETH BRODIE
"prettiest"
MED. COLL.
Medical College
School of Nursing
MARTHA DUKES
"most poised"
MARY DELL CAWLEY
"friendliest"
P.H.
L.D.

CLASS HISTORY

On the morning of September 6, 1955, sixty-four eager, young girls laid aside their high school days and thrust open the door to nursing and a different way of life.

. . . Perhaps it was the uniforms. None of us recognized ourselves, and the unaccustomed reflections in the mirror seemed to give back new-founded serenity and purpose. We were going to become nurses!

Our big sisters, the instructors, and Miss Chamberlin, with knowledge and guidance, helped us over some of the many rough spots and instilled the pride of nursing within us.

Main Home and Annex A, our first two homes, are now but cherished memories. The ninety-six steps from X-ray department to third floor of Main Home were trodden endlessly, it seemed. The stairs were excellent for detecting surprise visits when our spirits (and voices!) rose above study hall.

During our first six months we strove diligently to master Anatomy, Physiology, Microbiology, Nursing Arts, and our fears of giving bedbaths on the wards.

We remember, too, one memorable occasion when the whole "probie" class was restricted for powder fights!

We learned to adjust to the routine of getting up at six o'clock in the morning, and to the complexities of hospital procedures. Day by day we advanced in knowledge, and gradually we learned self-discipline, self-assurance, and consideration.

On the night of February third, 1956, our first important goal in nursing was realized. We proudly received our caps while surrounded by our families and friends.

Our February section of the class was soon with us. Shortly after, we were supervised on medications on the floors. We gave our first shots happily, if a bit shakily. Our responsibilities grew, and we took on more studies.

Before any of us knew it, it was summer, and we had actually worked our first "2:30-11" shifts, and had been assigned to the Operating Room.

We were quite excited over moving into our new School of Nursing Building. We had watched it grow from a skeletal structure to a new, modern building. The grand move took place one hot, sultry summer day, and we delighted in our two-toned rooms and air-conditioning.

September, 1956, brought with it our junior year. The solitary black stripe which graced our caps signified our added responsibilities and marked us "upperclassmen." We worked night duty and enjoyed it.

The forty-hour week became a reality, and we luxuriated in two whole days off per week.

Now we began our special services, Obstetrics and Pediatrics in particular. We also traveled to Columbia for our three months' psychiatric affiliation at State Hospital.

Our Junior year passed fleetingly. Our class was smaller now. Some of us had left to marry and raise families. The summer of 1957 found us working charge duty frequently, and between our working hours we were at the beach.

September, 1957, marked a wonderful occasion. We became Seniors at last, and proudly added our Senior stripe to our caps. Our responsibilities grew by leaps and bounds.

Due to over-flowing quarters, some of the Seniors moved to Seventh Center of the Medical College Hospital. We enjoyed our new home immensely. Even the artificial kidney laboratory, working night and day, fascinated us. Soon we moved to Seventh West. In spite of the ever-constant paging of each employee throughout our domain, we felt completely at home in our hospital. Through all our movings during our three years, we acquired many nomadic characteristics; chiefly, the ability to move cheerfully at the drop of a pin.

Though our three years are drawing swiftly to a close, each day brings with it new hopes and dreams for the future. Sometimes we remember our absent friends and classmates, and wish them well, wherever their paths have led. At other times, our thoughts are with our many, many patients we have nursed, and the new and dear acquaintances we have made.

Since that day so long ago on which we entered the School of Nursing, we have learned much. We are grateful to those who traveled before us on the paths of knowledge and guided our stumbling feet.

We, the Class of 1958, feel that we have accomplished much. But there is still much more that can be done. We will continue to go forward. We will not forget our goals or responsibilities; to bring comfort to those who are in trouble, to alleviate suffering, and to conserve life.

On June 5, 1958, we graduate. Though it will be with happiness and pride, our hearts will linger in the Medical College School of Nursing long after our ways have scattered us.

We say to you who come after us. "Hold high the torch. You did not light its glow. 'Twas given to you by other hands, you know."

HELEN RAMSEY
Class Historian

Last Will and Testament

STATE OF SOUTH CAROLINA
COUNTY OF CHARLESTON
CITY OF CHARLESTON

On this the Fifth day of June in the year of our Lord, One Thousand Nine Hundred and Fifty-eight, we the graduating class of 1958 of the School of Nursing of the Medical College of South Carolina, of the above said State, County, and City, being of staunch constitution, and unfaltering intellect, and realizing that soon, we must pass through the portals of our beloved Alma Mater and out into the world to begin our individual ways, do hereby make and declare this to be our Last Will and Testament.

To the FACULTY we leave our sincere appreciation for their part in preparing us for a great rewarding service to mankind.

To the HOSPITAL STAFF our many thanks for your kindness and understanding.

To the HOUSEMOTHERS our appreciation for making the domitory a home away from home.

To the JUNIORS, our deserving and rightful heirs, we leave an open door to all the thrills and excitement of a delightfully wonderful senior year, and to unlimited opportunity as members of one of the greatest professions.

To the FRESHMEN, we leave our best wishes, and just one word of advice—persevere—it is well worth the effort.

To the community, our gratitude for your interest and support in fulfilling our social and spiritual needs.

Lastly, we do sincerely and individually leave the following numerous thoughts, talents, and treasures from three wonderful years.

I, Elizabeth Brodie, leave my title "Miss Medical College" to the next lucky girl, hoping she will treasure this honor as I do.

I, Eunice Driggers, leave my ability to get "the shaft" and keep a smile, to "Wimpy" Thacker.

I, Martha Van Ness, do hereby will my headaches, and free time, to the future editor of the Annual.

I, Marie Ward, do hereby will and bequeath my love for Dr. Spigner ond Orthopedic Surgery to anyone who knows the instruments.

I, Mary Dell Cawley, do hereby leave my ability to "scream in the night" hoping no one will need it.

I, Frances Ann Deans, do hereby will and bequeath my position as President of the Student Government Association to anyone willing to accept the responsibility.

I, Deloris Stello, do hereby will and bequeath my love for children to those nurses also planning a "double role."

I, Catherine Dunn, do hereby will and bequeath my intellectual curiosity, and perseverance, to Dorothy Lack.

I, Frances Jordan, do hereby leave my beautiful blonde hair to Jane Ginn in hopes that she can afford "Light and Bright."

I, Sylvia Moore, leave my treasured possession, Professional Adjustments II book, to Jo Anne Elletson.

I, Carolyn Rogers, do hereby will and bequeath my good health habits to any junior who can sleep sixteen hours a day.

I, Vernelle Spell, do hereby will and bequeath my love for Obstetrics to Effie Robertson, also my admiration for all doctors.

I, Amelia Ann Burke, hereby will and bequeath my ever changing mind to Jane Ginn. I'm settling down.

I, Lona Jo Dishman, do hereby leave my ulcers on White Pediatrics.

I, Jackie Cash, do hereby will and bequeath my "Big Ben" to Patricia Smyly, if her roommate doesn't object, in the hope that it will wake her up instead of everyone else on the hall.

I, Ethel Plyler, do hereby will and bequeath my love for nursing to all those who follow the profession.

I, Carolyn Dixon, do hereby will and bequeath my position as President of the Senior Class to the rising Senior who may be awake at eleven o'clock to turn out all the lights on seventh floor.

I, Peggy Haselden, do hereby will and bequeath my "senior superlative" to Geneva Blakely and Mary Judith Huggins.

I, Evelyn Leonard, do hereby will and bequeath my love for surgery to Anne Baker.

I, Connie Baxley, do hereby will and bequeath my happy, carefree ways to my "little sister," Sylvia Ann Harrellson.

I, Lynn Thompson, do hereby will my ability to "wait patiently" to anyone who falls in love with a medical student.

I, Gerrie Schultz, do hereby will my ability to stay "engaged" through two years of school to any junior wearing a diamond.

I, Priscilla Shuler, leave my love and enthusiasm for Colored Medicine to Connie Powell and hope she will appreciate it.

I, Patricia Drawdy, do hereby will and bequeath my social life to anyone who can keep up with the new "steps."

I, Ann Tate, do hereby will and bequeath my ability to "love 'em and leave 'em" to some poor soul.

I, Carol Jean Stone, do hereby will and bequeath my ability to get into trouble to Gloria Massalon.

I, Sheila Davis, do hereby will and bequeath my ability to function adequately in two different positions to Velma Mole.

I, Miriam Granger, do hereby will and bequeath my musical talent to Joyce O'Shield.

I, Mary Ann Keiffer, do hereby will and bequeath the pleasant memories associated with the past three years to the Freshman Class.

I, Gail Watkins, do hereby leave my ability to run up seven flights of stairs without dropping dead with a heart attack to Ann Roberts who might need it some day.

I, Helen Ramsey, do hereby will and bequeath my combustible 1,095 days in training to Ann Cobb with best wishes.

I, Edith Dority, do hereby leave my "Incomplete Kinsey's Report" to someone who has the nerve to complete it.

I, Catherine Teideman, do hereby leave without a struggle.

I, Lynn Curry, do hereby leave, all except Bobby.

I, Elizabeth Lee, do hereby leave my ability to be nonchalant to Anne Bourne.

I, Betty Farris, do hereby leave my subdued and modest ways to Ola Mae Cales.

I, Ann Moore, do hereby leave my right to travel Highway 71 to Mary Lou Strasser in hopes that she will be able to use it her senior year more than I.

I, Mary Donna Mackey, do hereby will and bequeath my ability to handle "Peasoup" to someone with a friend on the police force.

I, Martha Dukes, do hereby will and bequeath my ability to look poised at all times to Saundra Harvin.

I, Barbara Williams, do hereby leave, taking Casper with me.

I, Juanita Haltiwanger, do hereby leave to become Mrs. William Linton.

I, Miriam Weathers, do hereby will and bequeath my love of Pediatrics to those Juniors having the courage to face it.

Duly witnessed, signed, and sealed and to the best of my knowledge is true.

ETHEL PLYLER
Class Lawyer

Witnessed: Vernelle Spell
Jacqueline Cash

JUNIOR CLASS

J. O'Shields, E. Hindman, J. Weeks

OFFICERS

LOYE C. JONES ..... President
ELIZABETH M. HINDMAN ..... Vice President
ANNA J. POWELL ..... Secretary-Treasurer
JANICE WEEKS and JOE ANN ELLETSON ..... Social Chairmen
JOYCE H. O'SHIELDS ..... Representative to Student Council

"If the patient is to feel confidence in the nurse's ability, she must be accurate and punctual in the giving of treatments and medications, and must be skilled in the necessary procedures."

JUNIORS

PATTY G. ATKINSON
NORMA S. CAMERON
ALICE E. DOPSON
JANE GINN

MITEVA BENNETT
CURTIS R. COSBY
JOE ANN ELLETSON
PATRICIA HARRELSON

SHIRLEY O. BISHOP
MARION ANN CROUCH
NANCY GIBSON
N. BESSIE HARVEY

LEOLA MAE CALES
SUZANNE W. CROUCH
JANE L. GILREATH
JOYCE HEINSOHN

ELIZABETH M. HINDMAN
E. ANN LISTON
L. LOUISE PEEPLES
LORETTA E. SHOKES

LOYE C. JONES
LOUISE M. McDOWELL
ANNA J. POWELL
RUBY E. SKINNER

SYLVIA E. LASHLEY
D. YVONNE MORRIS
CAROLYN S. PUTNAM
PATRICIA A. SMYLY

JOAN Y. LAWRENCE
JOYCE H. O'SHIELDS
PATTY R. REYNOLDS
SHERRY K. SWORD

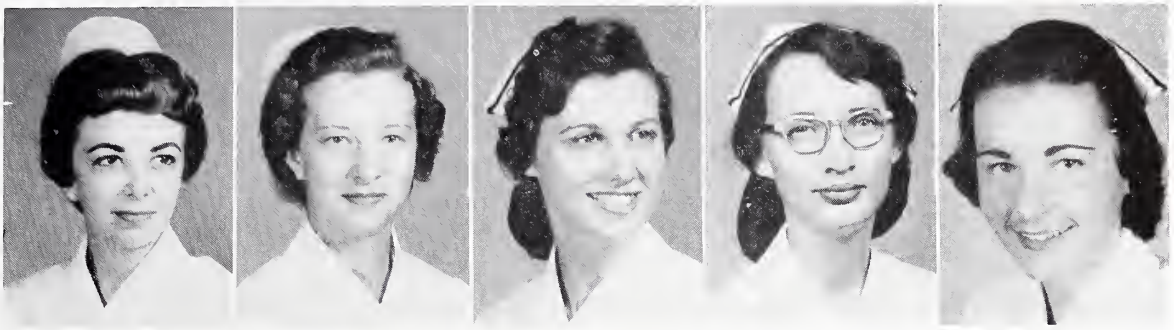

FRANCES P. TALBERT DOROTHY L. VARN SHIRLEY A. WALLACE MARY JANE WILLIS HEATHER R. WRIGHT

"It is only in devoting herself to a life of service that the nurse is able to find true satisfaction and happiness in her career."

HOUSE-MOTHERS

Mrs. C. A. Kangeter, Mrs. Ruth Reid, Residence Director; Mrs. I. B. Allan, Mrs. Freida Miller. (From left to right). Not pictured are Mrs. C. M. Spain, Mrs. Louise Keenan and Mrs. Maddox.

FRESHMAN CLASS

F. Pfaehler, E. Robertson, G. Brady, M. Karesh, A. Sullivan.

OFFICERS

GERALDINE BRADY	President
EFFIE ROBERTSON	Vice President
MIRIAM KARESH	Secretary-Treasurer
FAYE PFAEHLER	Social Chairman
M. ANNETTE SULLIVAN	Representative to Student Council

"To be a successful nurse it is not necessary to have passed through some serious illness in order to be sympathetic and understanding, but it is necessary to have imagination."

JO ANN ADDY
PAULA J. ALEXANDER
SARAH I. ALLEN
P. DIANE ALTMAN
E. ANN BILTON
JUDY A. BLAINE
G. GENEVA BLAKELEY
C. DAYLE BOGGS
C. ANN BOURNE
GERALDINE BRADY
M. JEANETTE BRANDON
BARBARA N. BRICKLE
LILLIAN E. BROWN
T. DELORIS BULL
E. ANN COBB
CAROLYN CONNELLY
JACQUELYN J. COOPER
MARGUERITE E. CROWSON
JONELLE DEHART
KATHARINE DUVAL

NETTIE V. FLOWERS
SHARON E. GILMER
MILDRED E. HEMBREE
RACHEL B. LOCKLIEAR
H. FAYE MACK

MARGARET H. FOSTER
JEWELL E. GREEN
WEONA R. JACOBS
BETTY F. LUBKIN
N. JANE McCOMBS

C. LYNN FREEMAN
P. JANE HARRELSON
MIRIAM KARESH
JEANETTE LUNDY
M. JEANETTE McMILLAN

CLARA J. GIBSON
SYLVIA HARRELSON
BARBARA M. LIGON
F. ELISE MACK
BILLIE A. MOREHEAD

JANICE E. NORRIS
EFFIE C. ROBERTSON
CAROLYN M. SMITH
S. JOANN UPCHURCH
C. JOANNE WHETSELL

L. FAYE PFAEHLER
SHIRLEY ANN RUPLE
L. ELIZABETH SPLAWN
M. CAROLINE VAN deERVE
RUTH A. WILLIAMS

CONSTANCE H. POWELL
BARBARA A. SILCOX
M. ANNETTE SULLIVAN
MARTHA E. WATKINS
JANE E. WOOLRIDGE

MARY LOUISE RENTZ
J. JEANETTE SKIPPER
CAROL J. THOMAS
CONSTANCE WATSON
SUSAN E. ZIEGLER

"More things are wrought by Prayer than this world dreams."

"Daisy" at the tennis court

Christmas at the Gold Room

Good Will Ambassadors

Activities

FRANCES ANN DEANS
President

ANN LISTON
Vice President

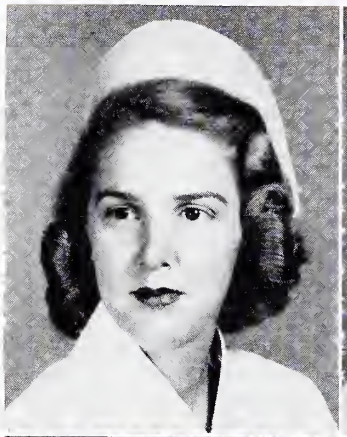

HELENE RAMSEY
Secretary

AMELIA ANN BURKE
Senior Representative

LOYE JONES
President Junior Class

Miss Helen Mcosey, Senior Advisor, Seated. Miss Betty Jean Bass, Acting Junior Advisor, Standing.

The Student Council is the governing group of the Student Body of the School of Nursing of the Medical College of South Carolina and is comprised of the Student Government Officers and Class Representatives. Not only is it the governing body, but the social activities of the school are planned by it, through the Social Activities Committee. The program throughout the year includes informal parties which the students anticipate with pleasure. Besides maintaining discipline, the Student Council also helps promote outstanding school spirit.

JANE GILREATH
Treasurer

MIRIAM GRAINGER
Recreation Chairman

CONNIE BAXLEY
Representative to Convention

CAROLYN DIXON
President Senior Class

JOYCE O'SHIELDS
Junior Representative

RUBY SKINNER
President Freshman Class

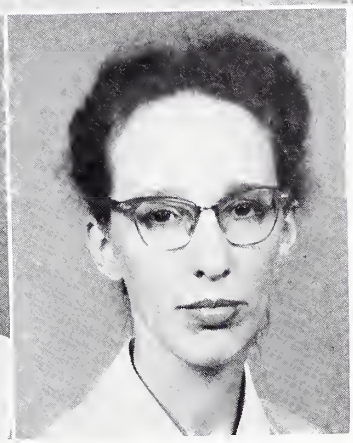

GERRIE BRADY
President Pre-Clinical Class

Not Pictured:

MARY LOU STRASSER
Representative to Convention

VELMER MOLE
Freshman Representative

STUDENT COUNCIL IN SESSION

Seated: MarKay Van Ness, Editor. Standing: Mary Ann Keiffer, Business Manager.

TRES ANNI STAFF

The Tres Anni is the yearbook for the Student Nurses of the Medical College of South Carolina. Tres Anni is Latin for three years. In it the Staff has tried to recapture the memories each student nurse has of that year spent at the College.

Elected by the student body at the end of the school year, the Staff works diligently during the Fall and Spring to make their annual the best ever published.

The Annual Staff sponsors many activities during the year. Among these are the Dr. Personality and RN Congeniality Contest and the Miss Medical College Contest.

GERRIE SCHULTZ
Advertising Manager

PRISCILLA SHULER
Feature Editor

JAN POWELL
Assistant Business Manager

HEATHER WRIGHT
Assistant Feature Editor

OUR ADVISOR: MISS RUTH BISHOP

WORKING ON THE DUMMY

EUNICE DRIGGERS
Photography Editor

PEGGY HASELDEN
Literary Editor

JO DISMMAN
Circulation Manager

JOE ANN ELLETSON
Assistant Literary Editor

CAROLYN DIXON

PATRICIA DRAWDY

Not Pictured:

LOYE JONES
Assistant Editor

PEGGY MIXSON
Assistant Advertising Manager

ANN LISTON
Assistant Photography Editor

MARY LOU STRASSER
Assistant Circulation Manager

M. L. STASSER, Seated
F. A. Deans, C. R. Baxley, Standing.

SOUTH CAROLINA STATE STUDENT NURSES ASSOCIATION

The South Carolina State Student Nurses' Association is composed of the individual student government groups throughout the state. Membership in the SCSSNA leads to membership in the National Student Nurses' Association. The Medical College of South Carolina School of Nursing has one hundred per cent membership. We are represented at all conventions by two elected delegates.

LAMP STAFF

R. Skinner, J. Baldwin, A. Baker, Editor; A. Burke, M. Karesh.

The Lamp is the newspaper of the School of Nursing. The paper includes news articles, editorials, and various feature articles on the activities in the school.

B S U

The Baptist Student Union is one of the religious club groups on the Campus. Its program on Tuesday nights consists of discussion groups, panels, and guest speakers. The Group also sponsors a "Religious Focus Week" during the school year.

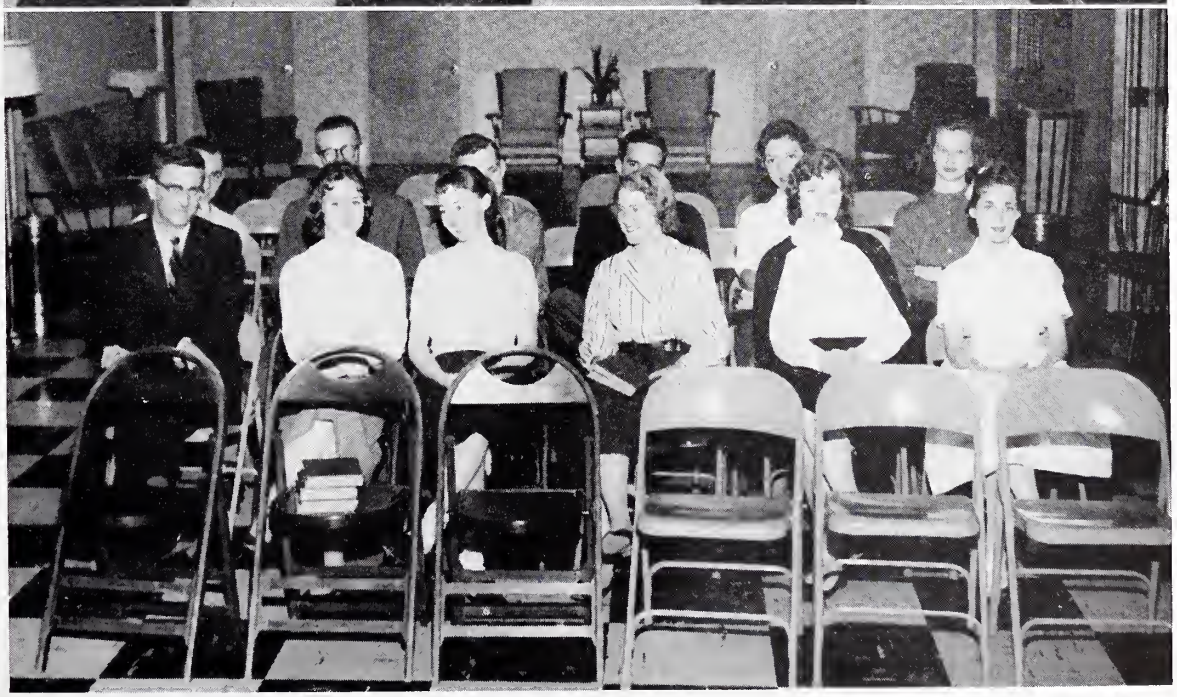

M Y F

The Methodist Youth Fellowship holds its weekly meetings throughout the school year. Although this is the first year there has been a MYF Group it is very active on the Campus.

Mrs. Poteet will probably flip her lid.

Three minutes and we can leave!!

Behind the bars on Pediatrics

"Pill Pusher"

Services

HOUSE

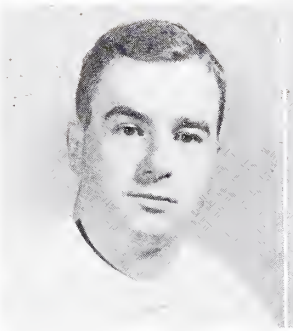

DR. HENRY FRIERSON
Surgery, Co-Chief

DR. LEA B. GIVENS
Medicine, Chief

DR. JESSE F. GRAVES
Medicine, Co-Chief

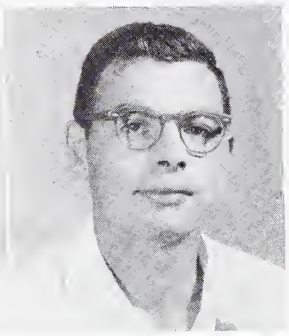

DR. ELEAS F. LAWANDALES
Pediatrics, Acting Co-Chief

THE HEART LINE OF MCH

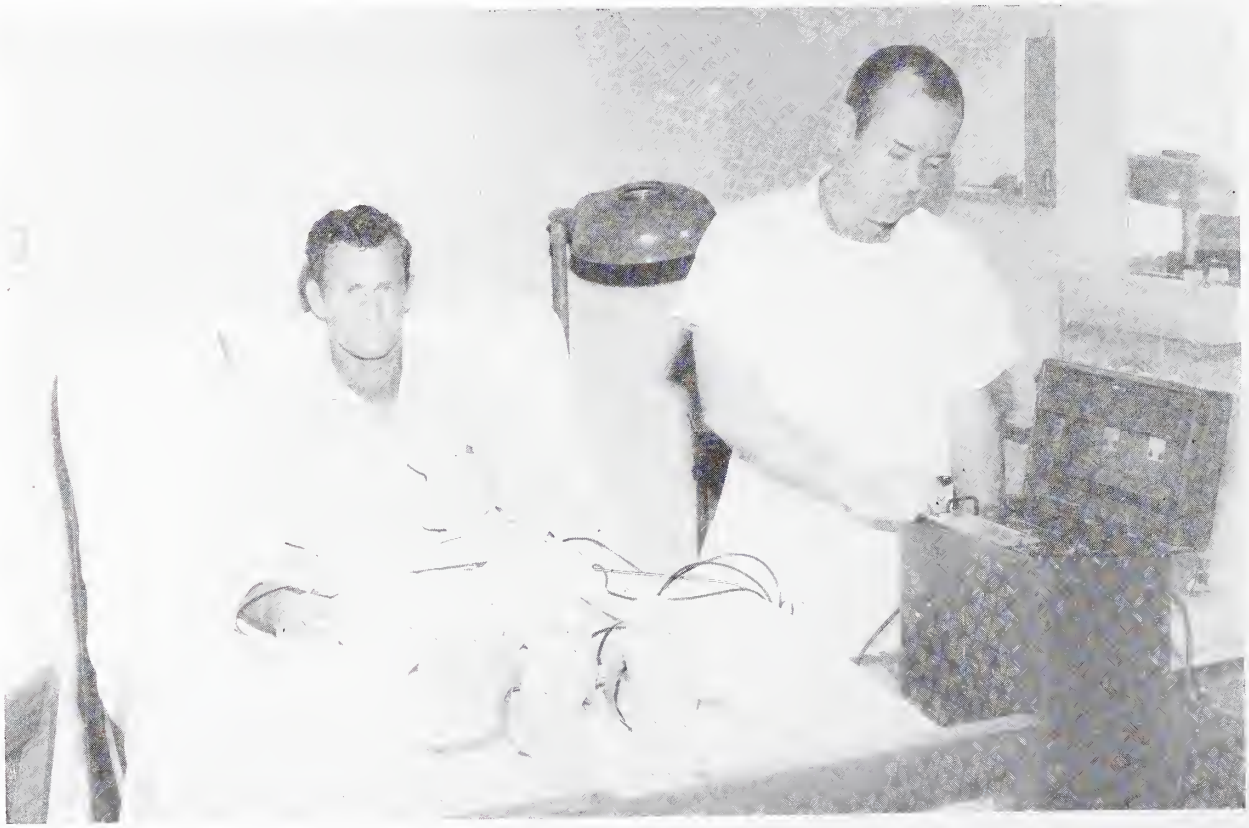

STAFF

DR. LOUIS E. NESMITH
Obstetrics-Gyneocology Chief

DR. EDWARD W. TAYLOR
Urology, Acting Chief

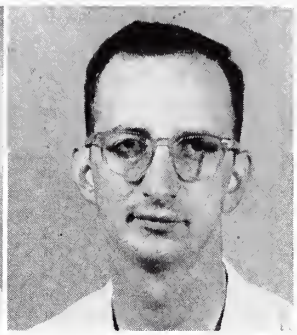

DR. JAMES E. PADGETT
Pediatrics, Acting Co-Chief

Not Pictured:

DR. JOHN D. ASHMORE
Surgery, Chief

DR. WM. ROBERT GRIFFIN
Obstetrics-Gyneocology
Co-Chief

RESIDENTS & INTERNS

Top Row: Harper, Howe, Elam, Padgett, Hollowell, Varner.
Bottom Row: Cline, Riddle, Sommers, Price, Platt.

MEDICINE

SURGERY

OBSTETRICS

PEDIATRICS

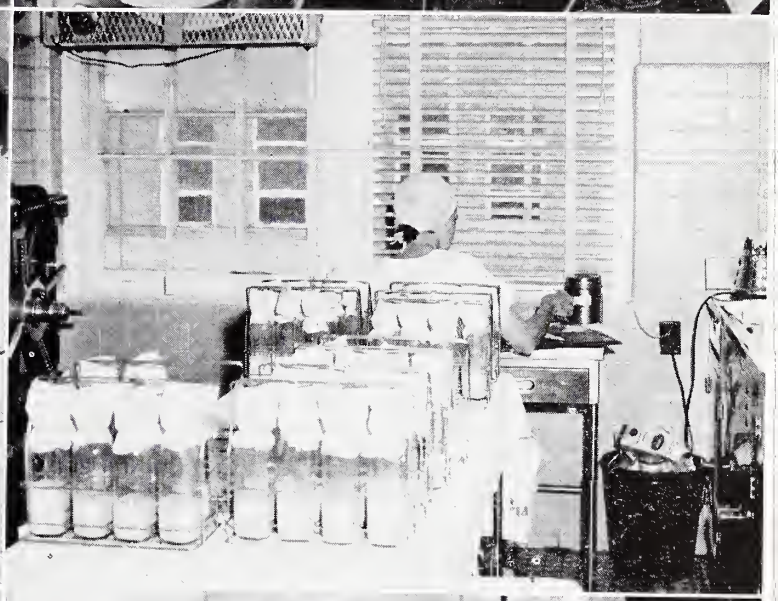

PSYCHIATRY
OPERATING ROOM
ISOLATION

RECOVERY ROOM
FORMULA ROOM
DIET KITCHEN

Date Room???

Chop sticks on the "Baby Grand Piano"

Silver Service—Gift of Dr. and Mrs. Vince Moseley

Time out for Hi-Fi

Features

RUNNERS-UP

MISS PATTY REYNOLDS

MISS ANNE BOURNE

Miss Medical College

MISS ELIZABETH BRODIE

CLASS BEAUTIES

ANN K. MOORE

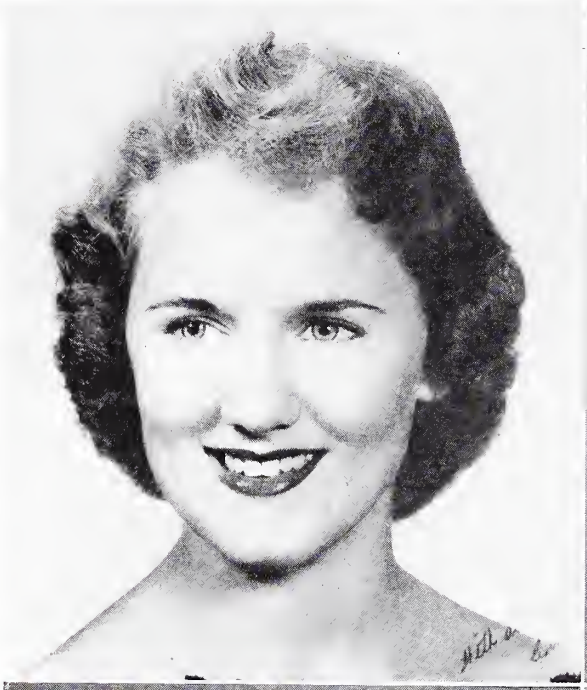

PATTY REYNOLDS

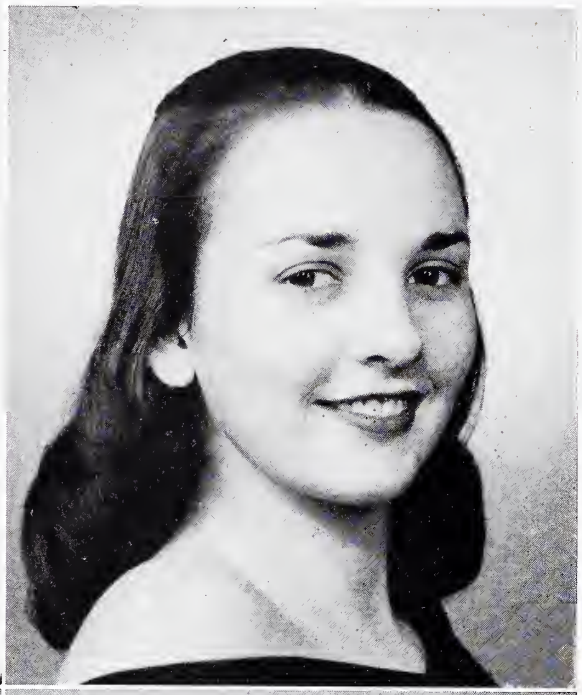

YVONNE MORRIS

JUDY BLAINE

MISS CHRISTMAS BELLE AND SANTA
MISS ELIZABETH BRODIE

RN CONGENIALITY
CLAIRE PURSLEY

DR. PERSONALITY
JOHN MARTIN

We who leave you offer the challenge of the nurse as our farewell to you who follow us.

Nurse, who are you? What is your ambition? What is your training? What have you to offer? What is your code of ethics? Do you remember your origin? Does the shade of Florence Nightingale hover over the days and nights of your lonely bedside vigils? Are you the handmaiden of medicine? Have you traveled so far along your road to independence that you no longer remember your origin or can no longer read the signs along the road, or see the horizons? Is service still the mile-post of your life? Have you compassion? What happens to you from the day you enter training, a young ambitious girl, to the day you finish training and assume the dignity and honor of your profession? What of the fresh white uniform, the proud new gold pin? Have you a mote in your eye?

From the days of the camp follower, back in the dim reaches of history, to the highly trained technician of today, the common denominator has been the gentle touch of a woman's hand. The same soft touch that was the only medicine that mankind had for so many thousands of years. The same woman's touch that eased the pain of the rough ministrations of the military surgeons in the ancient wars. The loving care that nursed the ill back to health. Always the tender loving ministrations of a woman, for first and most of all she was a woman, and there was no wish or need to disclaim her femininity. You felt the compassion in her touch and saw it in her eyes. She had courage you borrowed, and she gave it freely, when your own was about used up. Her origins were so closely allied to early Christianity that one of the most blessed and honored duties of the early Christian woman was the charitable nursing of the sick. You've come a long way from the stinking battlefields of the Crimea to the beautiful hospitals of today; from the gentle feminine touch on the battlefield of Marathon, 490 B.C., to the highly skilled hands in the operating room of today.

Yes, you've come a long and honorable way. Lift up your eyes and go forward, proud and jealous of your heritage, remembering always who and what you are.

Chappell, Buford S., M.D. "Nurse, Here's Your Challenge!" (Editorial). THE RECORDER, Columbia Medical Society of Richland County. Feb., 1958.

RODENBERG'S
RED AND WHITE
SUPER MARKET
JOEL E. McFADDEN
Dial 3-8121
KERRISON'S
CHARLESTON'S OLDEST
DEPARTMENT STORE
260 King Street
BOWLER'S
ESSO STATION
Compliments of
SOUTH WINDERMERE DRUGS
WALGREEN AGENCY
Page Seventy-One
THE CITIZENS AND SOUTHERN NATIONAL BANK
CHARLESTON, S.C.
DOLLARS
Compliments of
S. H. KRESS
& CO.
Want a Photograph
You Want a Fine Photograph
and that's the only
kind our photographer
takes!
PHOTOGRAPH STUDIO
3rd FLOOR
KERRISON'S
260-261 King Street
TRES A
1956 - 19

YOUR Independent Insurance AGENT
"SERVES YOU FIRST"

Gordon A. Schmidt
Real Estate & Insurance
TELEPHONE RA 3-3426
43 Broad St.
CHARLESTON, S. C.

COMPLIMENTS OF

ANN'S SHOPS

3699 Rivers Ave. 2023 Reynolds Ave.

CHARLESTON HEIGHTS

Marcus Drug Store

PRESCRIPTIONS, SUNDRIES, FOUNTAIN

YOUR COMPLETE FAMILY DRUG STORE

PHONE RA 3-2588

8 Broad Street Charleston, S. C.

COMPLIMENTS OF

Simpson's

Ready-to-Wear and Foundations

309 King Street

Legerton & Co., Inc.

263 King Street

SCHOOL AND OFFICE SUPPLIES, EQUIPMENT

BOOKS, CARDS, AND GIFTS

Phone RA 3-2721

W. C. SMITH

Real Estate and General Insurance

65 Broad St. Charleston, S. C.

PHONE RA 3-5582

Efird's

one of South Carolina's Greatest Stores
269 KING STREET 75 WENTWORTH STREET
Shop for entire family
PHONE RA 2-6516

COMPLIMENTS OF

Prystowsky's

168 St. Philip Street

PHONE RA 2-3143

COMPLIMENTS OF

S. H. KRESS AND CO.

281 King Street

BEST WISHES FROM

James Doran Co.

STEVEDORES

404 Peoples Building

CHARLESTON, S. C.

COMPLIMENTS OF

Jack Kramer Shoes

The little shop for fashionable footwear

315½ King Street—near George Street

COMPLIMENTS OF

The Bandbox

There is no place like this place so

this must be the place

THE PATIO

FOOT OF CANNON DIAL RA 3-0286

CARROLL'S

FISH, SHRIMP AND OYSTERS

24 Market Street

Everett's Restaurant

A must on your list when you visit

"HISTORIC CHARLESTON"

William Dea's original She-Crab Soup

CANNON AT CHINQUAPIN STREET

Highway 17—3 Blocks North after crossing Ashley River Bridge

AIR CONDITIONED

Phone RA 2-7539 Charleston, S. C.

COMPLIMENTS OF

FLOYD BRACE CO.

131 King Street

Powell & Stall, Inc.

REAL ESTATE INSURANCE

3719 Rivers Ave. P. O. Box 4155

DIAL SH 4-3731 OR SH 4-4677

CHARLESTON HEIGHTS

COMPLIMENTS OF

W. K. Prause Contractors

Plumbing — Heating — Air Conditioning

178-180 King Street

OFFICE: RA 2-6753 OR RA 3-2906

CHARLESTON, S. C.

W. K. PRAUSE — W. K. PRAUSE, JR. — A. B. HOLLING

Byars Drug Store

J. W. TUCKER, Owner

PHONE RA 2-3371

42 Broad St. Charleston, S. C.

J. HUGH JACKSON

OPTICIAN

Complete Eye Glasses Service

377 KING STREET DIAL RA 3-4660

CHARLESTON, S. C.

Belk's Beauty Salon

WE SPECIALIZE IN HAIR DRESSING

232 King St. 78 Folly Road

DIAL RA 3-2777 DIAL RA 3-0456

Compliments of

James Allan & Co., Inc.

COMPLIMENTS OF

The Sportsman's Shop

79 Wentworth Street

3 DOORS WEST OF KING STREET

CHARLESTON, S. C.

COMPLIMENTS OF

DAISY BOGIN

256 King Street

WOMEN'S APPAREL

IMPERIAL CLEANERS

223 Calhoun Street

ONE DAY SERVICE

RA 2-0622 Charleston, S. C.

The Holly House

Dairy Bar and Restaurant

Where you get the most of the best

SAVANNAH HIGHWAY

CHARLESTON, S. C.

The Fork Restaurant

Restaurant Lounge Seafood House

Curb Service Souvenirs

WE SERVE

Breakfast Lunch Dinner

Spring and Cannon St. Ext. Charleston, S. C.

and Mount Pleasant, S. C.

PHONE RA 2-4418 OPEN 7 A.M. TO 2 A.M.

Atlantic Shoe Repairing

230 King Street

CHARLESTON, S. C.

Dorn's Timrod Coffee Shop

99 MEETING STREET

Charleston, S. C.

Home-cooked meals at popular prices

CONTINUOUS SERVICE FROM 6:30 A.M. TO 8:00 P.M.

STEAKS — CHOPS — SEAFOODS

REGULAR DINNERS

W. C. Wilbur & Co.

REALTOR

CHARLESTON'S LEADING DEVELOPERS

47 YEARS CONTINUOUS SERVICE

3238 Rivers Ave. P. O. Box 4397

DIAL SH 4-6231

CHARLESTON HEIGHTS

COMPLIMENTS OF

Berkeley Drugs

Yeaman's Hall Road

(ONE BLOCK OFF REMOUNT)

Free Delivery Dial SH 4-0461

Compliments of

Curry Builders

JACK KRAWCHECK
313 King St-In Old Charleston

FINE FEMININE APPAREL

311-313 King Street

PHONE RA 2-1371

Joel E. McFadden

Specializing in

Watches — Watch Repairing — Bands

Straps

And Accessories to the Nursing

Profession

JOEL E. McFADDEN, Certified Master Watchmaker

306½ King Street Charleston, S. C.

DIAL RA 3-8121

Compliments of

Davison's

Compliments of

Elza's

331 KING ST.
CHARLESTON, S.C.

FASHION FOR
SMARTER WOMEN
331 KING STREET

Compliments of

Bruck's Nurses Outfitting Inc.

387 FOURTH AVE.

New York 16, New York

PITTSBURGH CHICAGO DETROIT

Compliments of

Palmetto Paint Company

Shop in Luxury at Prices You Can Afford

Charleston's Only Specialty Department Shop

Rosalie Meyers

Label of Distinction

316 KING STREET **RA 3-7321**

DRINK CARBONATED SOFT DRINKS

THEY'RE WHOLESOME

COASTAL BOTTLERS' ASSOCIATION

Compliments of

DR. HASKELL S. ELLISON
DR. C. T. HAMRICK
DR. E. K. WALLACE
MRS. MARGOT S. FREUDENBERG
DR. S. E. IZARD
DR. RITCHIE H. BELSER
DR. IRVIN KARESH
DR. RICHARD W. HANKEL, JR.
DR. PATRICIA A. CARTER
DR. ALVIN L. RITTENBERG
DR. HENRY W. RITTENBERG
DR. FREDERICK E. NIGELS, JR.
DR. R. M. HOPE
DR. FORD RIVERS
DR. LOUIS P. JERVEY, JR.
DR. LEON BANOV, JR.
DR. R. M. ANDERSON, JR.
DR. KATHLEEN RILEY
DR. ARTHUR WILLIAMS
DR. JERVEY RAVENEL
DR. W. W. SEYMOUR
DR. J. J. RAVENEL
DR. PAUL W. SANDERS
DR. W. E. BROOKS
DR. THOMAS G. HERBERT, JR.
DR. J. LLOYD MIMS

THE UNIFORM SHOP

224 King Street

CHARLESTON, S. C.

J. Henry Stuhr, Inc.

FUNERAL CHAPELS

232 CALHOUN ST. — CHARLESTON

2119 DORCHESTER AVE. — CHARLESTON HEIGHTS

West Virginia Pulp and Paper Co.

W-illingness
E-nthusiasm
S-teadfastness
T-eamwork

V-irtually
I-nsure
R-eally
G-ood
I-nterest
N-urses
I-n
A-merica

These same traits staff hospitals such as Charleston's new Teaching Hospital, and plants such as our mill on the Cooper River.

Compliments of

Harry W. Hooker

FRIENDLY SERVICE
FOR BETTER LIVING

Congratulations to this term's graduates and all good wishes for success in the field they have chosen in which to carve cut their careers. In searching for a higher education we hope they will remember the fine colleges in our State; if entering business or industry immediately we hope they will find their careers here in South Carolina.

SOUTH CAROLINA ELECTRIC & GAS COMPANY

Serving the Druggis

For over 75 years the Geer Drug Company has helped thousands of Druggists build a sound financial business by supplying them with the finest of drugs and sundries

TIME PROVEN

D

GEER DRUG

GREENVILLE ☆ CHARLE

ts *of the Carolinas*

EPENDABILITY

Our staff of trained salesmen, order clerks and business executives are ready at all times to serve you on all your Drug and Sundry needs.

CALL US . . . PLEASE

COMPANY

TON ☆ SPARTANBURG

C. B. Prentess Co.

Home Outfitters

PHONE RA 2-0581

250 KING STREET

Kerrison's

Photograph Studio

THIRD FLOOR

When you want a Photograph, you want a fine Photograph, and that's the only kind that our photographer takes

260-261 King St.

CHARLESTON, S. C.

Home Federal Savings and Loan Association

Current 3½% Dividend

39 Broad Street

Charleston, S. C.

Medical College Hospital

SNAX BAR

FOUNTAIN SERVICE

CHARLESTON, S. C.

Sandwiches Candy Magazines

Greeting Cards Souvenirs TV Rentals

OPEN 9:00 A.M. TO 9:00 P.M.

SECOND FLOOR

Taylor's

301 KING STREET

MICHAELS STERN
VARSITY TOWN
KINGSRIDGE
PALM BEACH
DOBBS HATS
ARROW SHIRTS

HICKEY-FREEMAN
INTERWOVEN SOCKS
NUNN-BUSH SHOES
MANHATTAN SHIRTS
ESQUIRE SOCKS
CATALINA

Complete Outfitters to Men and Boys

Port City
Realty and Insurance Company

"Complete Facilities for Efficient Service"

1026 Spruill Ave. North Charleston, S. C.

PHONE SH 7-1586

Middleton, Ingle & Co.

INSURANCE BONDS LIFE INSURANCE

Charleston, S. C.

CHARLESTON AMUSEMENT COMPANY

15 SHEPPARD STREET

PHONE RA 2-0797

Low Rental Rates for Private Parties and Dances

KINGSPORT TENN.
KINGS